

169-177 MONA VALE ROAD, ST IVES

DETAILS: Planning Proposal to add 'Recreational Facility (Indoor)' as an additional permitted use

PROPONENT: Urbanesque Planning Pty Limited

MAP:

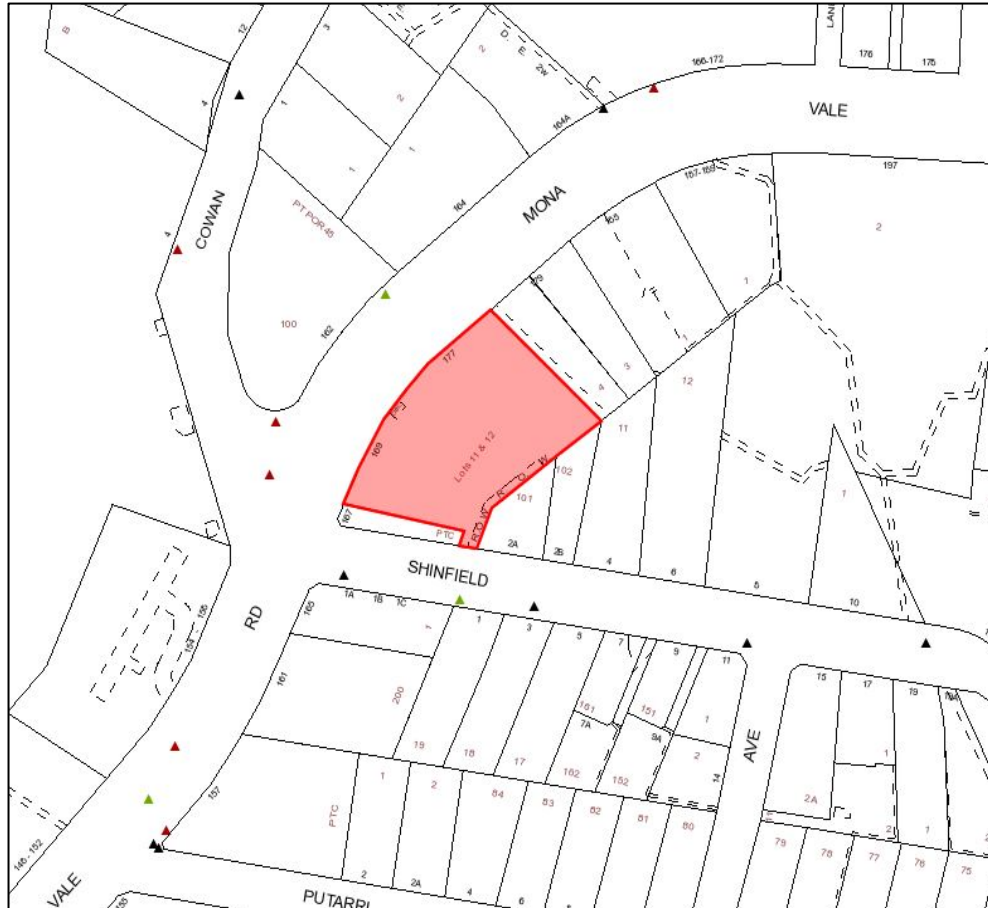

STATUS:

Description	Date
Assessment of Proposal commenced	08/05/18
Report to Ku-ring-gai Local Planning Panel	23/07/18
Report to Council	14/08/18
Gateway Determination Issued	21/09/18
Public Exhibition	11/10/18 - 26/10/18
Report to Council	13/11/18
Gazetted	21/12/18